

FINISHES AND INSULATION TO ARCHITECT'S SPECIFICATIONS

**GENERAL NOTES**

1. Do not scale from this drawing, if in doubt ask.
2. All dimensions are in millimetres unless noted otherwise.
3. This drawing is to be read in conjunction with all relevant Architects and Engineers drawings and specifications.
4. Any discrepancies are to be reported immediately in writing to the Architect and Engineer for verification.
5. Refer to Architect's drawing for setting out dimensions.
6. All details of the existing construction are approximate only and subject to checking on site.
7. All proprietary materials to be used in strict accordance with manufacturer's instructions.
8. Refer to plan notes

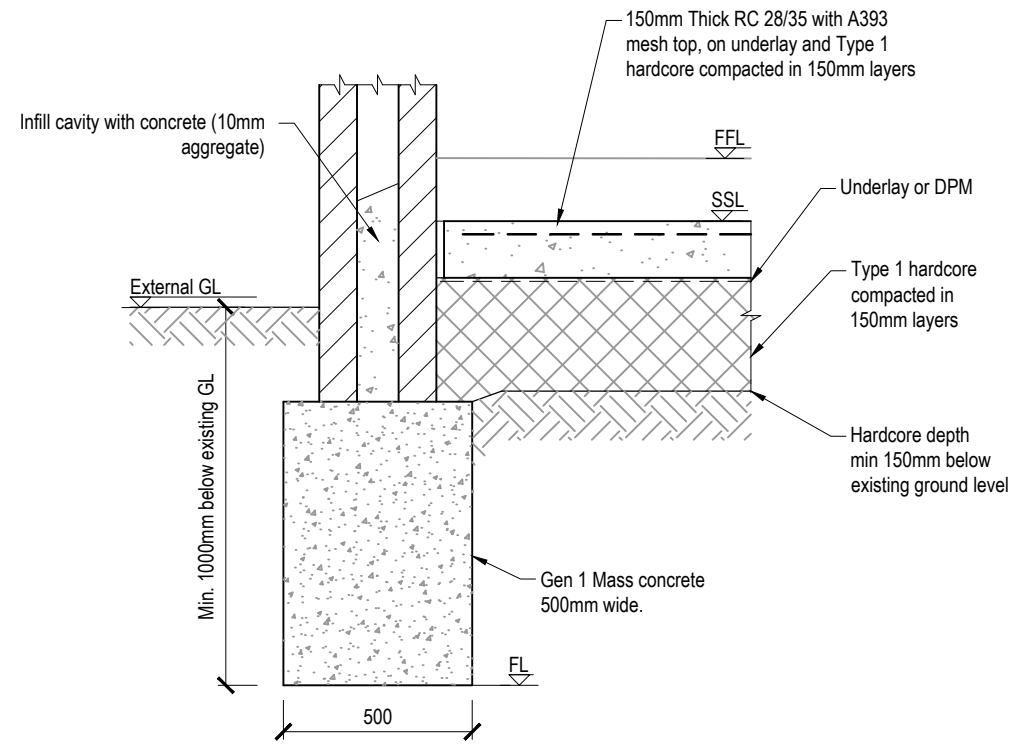

SECTION 0-1  
1:20

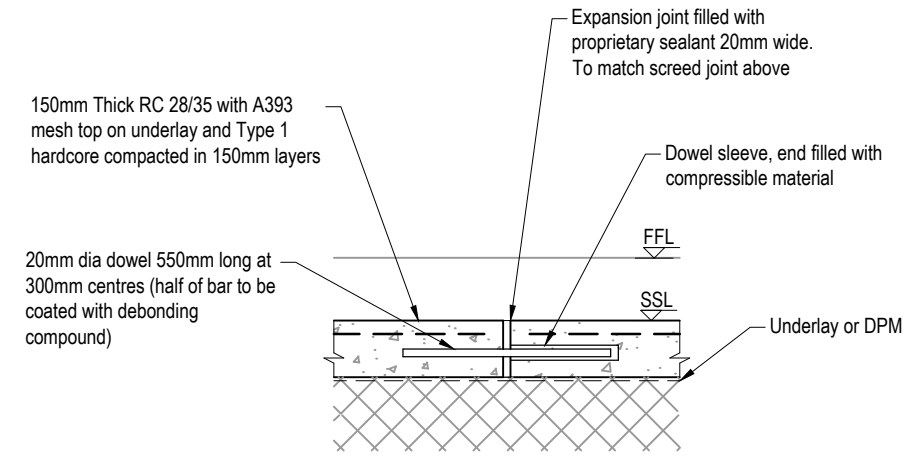

SECTION 0-2  
1:20

Expansion joint with allowance for vertical movement. Use Ancon 36/8 wall starter system with PP36 ties and debonding sleeves, @450 vertical centres.

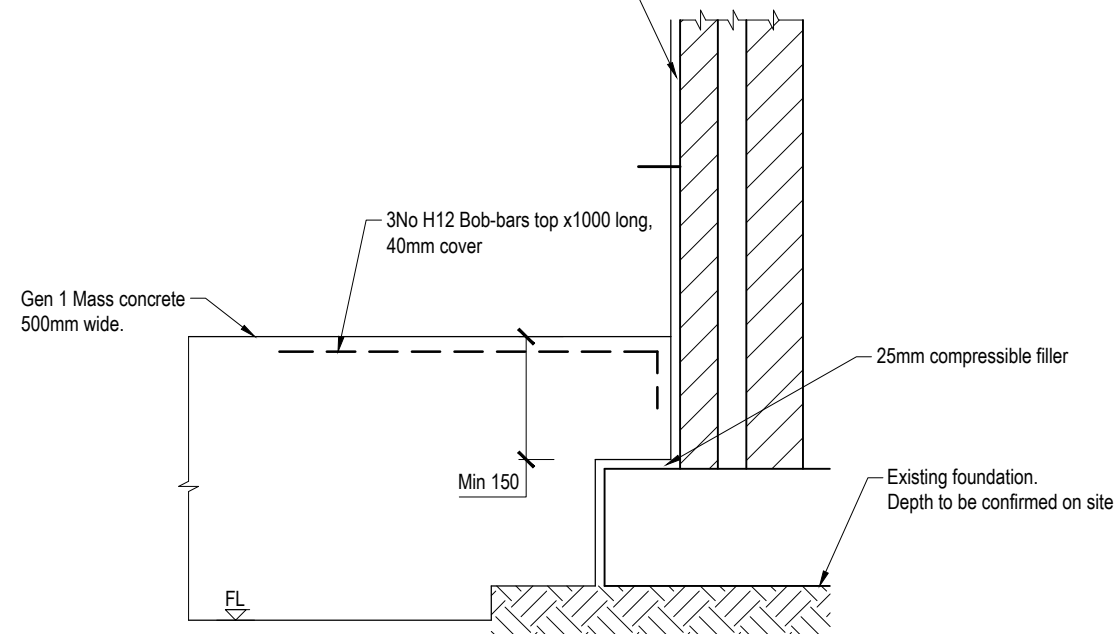

SECTION 0-3  
1:20

|                |          |   |    |             |          |
|----------------|----------|---|----|-------------|----------|
| Project        |          | Extension to Sunnyside changing Rooms, Yate, BS37 4PP |    |             |          |
| Title          |          | Details   |    |             |          |
| P1             | 03/05/18 | First issue   | ER | PB          | Scale    |
| Rev            | Date     | Amendment   |    |             | 1:20     |
| Drawing Status |          | PRELIMINARY   |    | Project No. | 7940SSP  |
|                |          |   |    | Drawing No. | 101      |
|                |          |   |    | Date        | 03/05/18 |
|                |          |   |    | Sheet Size  | A3       |
|                |          |   |    | Rev.        | P1       |

**STRUCTURAL SOLUTIONS**

Dairy Studios | 102 Lincoln Street | Bristol | BS5 0BJ  
0117 924 5014